Gotham Plaza

149-169 East 125th Street
New York, NY (Harlem)

Features

Availability 6,110 SF
2,199 SF

Gotham Plaza

Gotham Plaza is a three-level, mixed use property located between Lexington and Third Avenue on 125th Street. This corridor of Harlem is known for heavy foot traffic, surrounding residential development, a highly skilled labor force, excellent access to public transportation and one of the highest daytime populations in New York City. Gotham Plaza is anchored by 25,000 sf of ground floor retail and located at the base of The Smile, consisting of 250 multifamily units.

LEASING CONTACT

John McMahon
Director, Leasing
jmcmahon@acadiarealty.com
914.288.3311

Brad Blumenfeld
Blumeneld Development Group
bblumenfeld@bdg.net
516.624.1999

ACADIA
REALTY TRUST
411 Theodore Fremd Ave | Suite 300 | Rye, NY 10580

STREET MAP
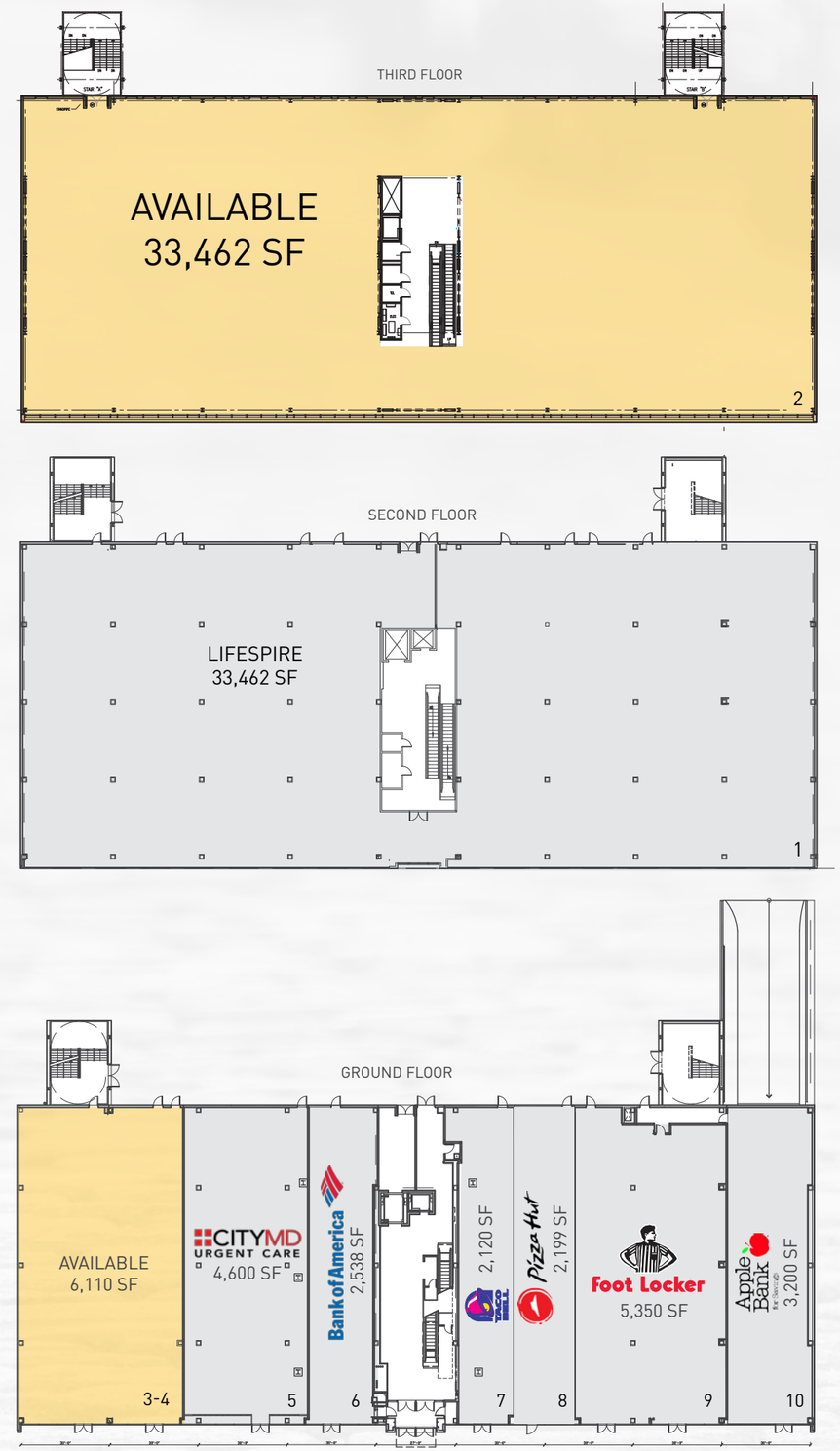
SITE PLAN